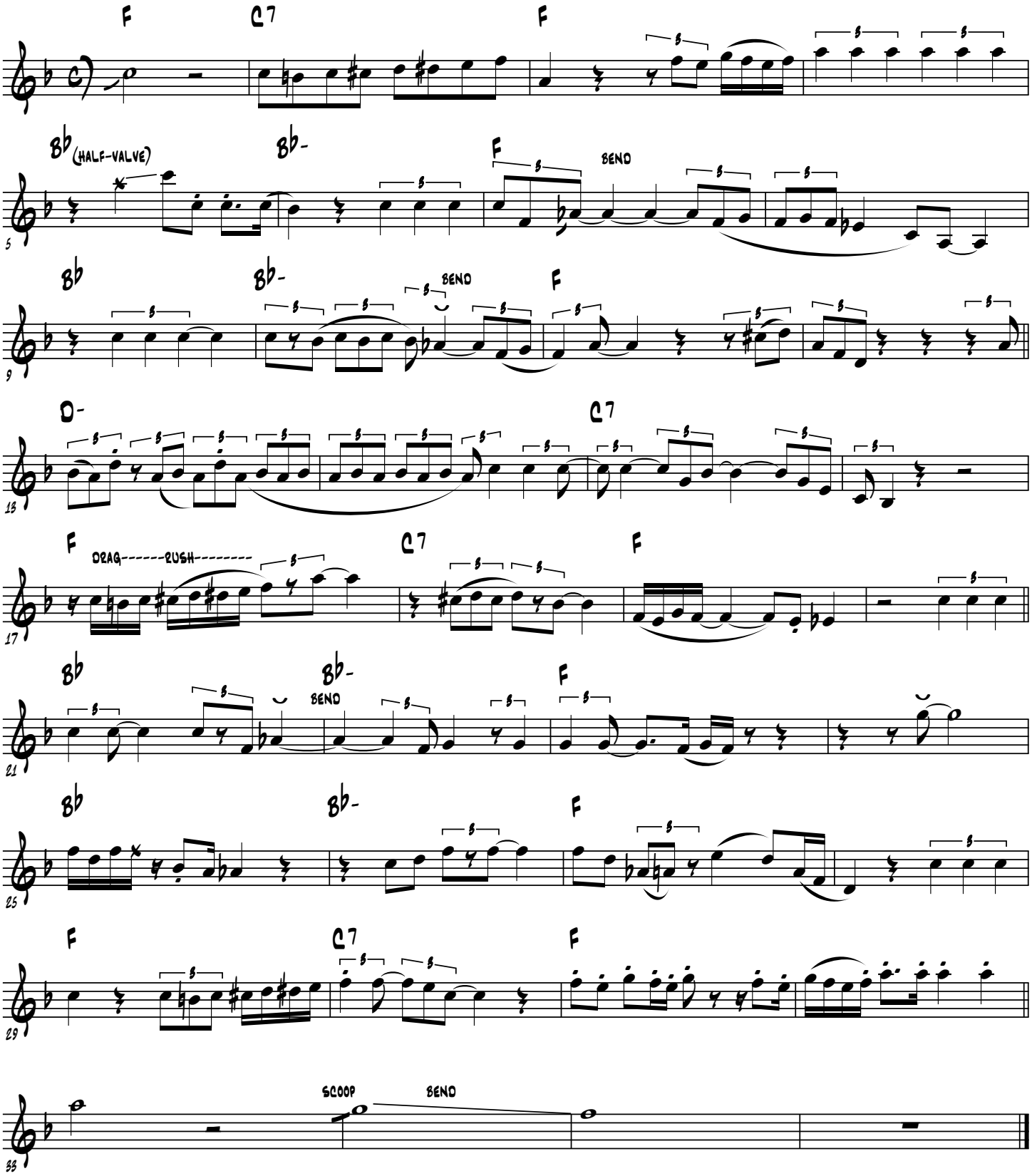FEELING DROWSY